

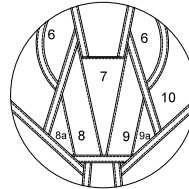

ORDER FORM

HARNES/CONTAINER SYSTEM

Notice: ** indicates additional charge applies

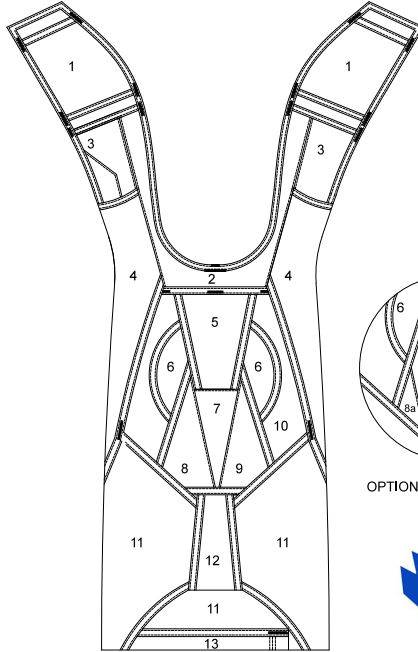
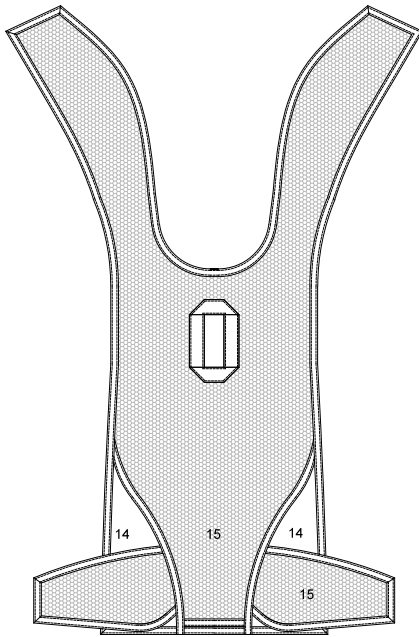

OPTIONAL 5 STRIPE PATTERN

Custom Color Pattern *

- 1
- 2
- 3
- 4
- 5
- 6
- 7
- 8
- 9
- 10
- 11
- 12
- 13*
- 14*
- 15*

8a*
9a*

1000d Cordura
Para-pak



PEREGRINE
MANUFACTURING INC.

www.peregrinemfginc.com

Main Lift Web Type

STD MLW

Hip Ring

Hip and Chest

Stainless Steel Upgrade

Yes

No

Chest Strap

Type-8 (2")

Type-17 (1")

Main Risers and 3 Ring

Harness Ring Type:

Large

Mini

Velcroless

Velcro

Type-8 (2") with mini rings

Type-8 (2") with large rings

Type-17 (1") with mini rings

Type-17 (1") with large rings

Customer/Dealer Information

Name/Company:

Address:

State:

Zip:

Country:

Email:

Tel:

Special Instructions

DEALER NAME:



CORDURA AND PARAPAK COLORS

PLEASE NOTE THAT ALL COLORS ARE SUBJECT TO DYE LOT CHANGES AND AVAILABILITY. ALSO DUE TO DYE LOTS, THE CONTAINER, BINDING TAPE AND HARNESS COLORS ARE NOT GUARANTEED TO MATCH.

BLACK	MAGENTA
SILVER	WHITE
ROYAL BLUE	YELLOW
NAVY BLUE	GOLD
PURPLE	ORANGE
CHARCOAL	NEON ORANGE
FOREST GREEN	NEON GREEN
TEAL	NEON YELLOW
KELLY GREEN	NEON PINK
TAN	RED

CAMO AND TYE DYE IS AVAILABLE UPON REQUEST, CALL FOR QUOTE

Main Deployment

BOC

PULL OUT

Canopy Size & Type

Reserve:

Main:

TRIM (BINDING TAPE) COLORS

BLACK	MAGENTA
SILVER	WHITE
ROYAL BLUE	YELLOW
NAVY BLUE	GOLD
PURPLE	ORANGE
CHARCOAL	NEON ORANGE
FOREST GREEN	NEON GREEN
TEAL	NEON YELLOW
KELLY GREEN	NEON PINK
TAN	RED

HARNESS WEBBING COLORS

BLACK	CHARCOAL
SILVER	WHITE
ROYAL BLUE	YELLOW
NAVY BLUE	TAN

PIN STRIPES

LOCATION	COLOR
6	
7-8	
7-9	

Additional Options *

THE "KUSH" Backpad & Inside of Legpads

Spacer Foam Backpad & Inside of Leg Pads

Collapsible Pilot Chute PVC

With Hackey

With Freely Handle

Custom Color Handles(CA/RC)

CA: color _____ Reserve: color _____

Custom Color GLIDE Logo (SIDE PANEL)

color _____

5 STRIPE MID PANEL

PIN STRIPE (TOTAL #)

RESERVE DEPLOYMENT

D-HANDLE (STANDARD)

SOFT PAD RESERVE RIPCORD*

87 BROOKSTONE DRIVE

COLCHESTER, CT 06415

860-333-1461

sales@peregrinemfginc.com

NOTE THAT ALL ITEMS INDICATED WITH AN * HAVE ADDITIONAL CHARGES OR COLOR RESTRICTIONS CALL FOR DETAILS

MEASUREMENTS AND SIZING YOUR RIG

Your new harness/container system is custom built to fit your body. It is very important that all the body measurements are taken as accurately as possible. This will help us build the rig that is properly fitted for both safety and comfort. It is highly recommended that your measurements are taken by an experienced skydiving equipment dealer.

Important Guidelines for performing measurements:

Wear the clothing layers and jumpsuit that you typically wear while skydiving

Do not wear shoes

Measure Twice

Keep measuring tape close and snug against the body

Stand up straight, arms down

Measure to the closest 1/2"

Your new Glide comes with these standard features and components:

Harness Container Assembly, CAD Hardware, Main Risers, Main Toggles, Release Handle, Reserve Pilotchute, Freebag and Bridle, Reserve Static Line (RSL), Reserve Toggles, Metal Reserve Ripcord (D-Handle) Main Throw-Out Pilotchute and bridle (PVC), Main Deployment Bag, AAD Set-up, Silver Embroidered Logo, Owners Manual

Measurements

MALE FEMALE

Height:

Weight:

Chest:

Torso: hip bone to hole at throat

Waist: at belly button

Thigh: at crotch level, parallel to the ground

Inseam: crotch to floor

PMI Office Use Only

Rcvd:

PO#:

Serial #:

Model Size:

MLW:

Lat:

Leg:

Inv#:

Ship Date: